Idaho 1:75,000

BONNER COUNTY OFFICIAL HIGHWAY MAP

Edition: August 2023

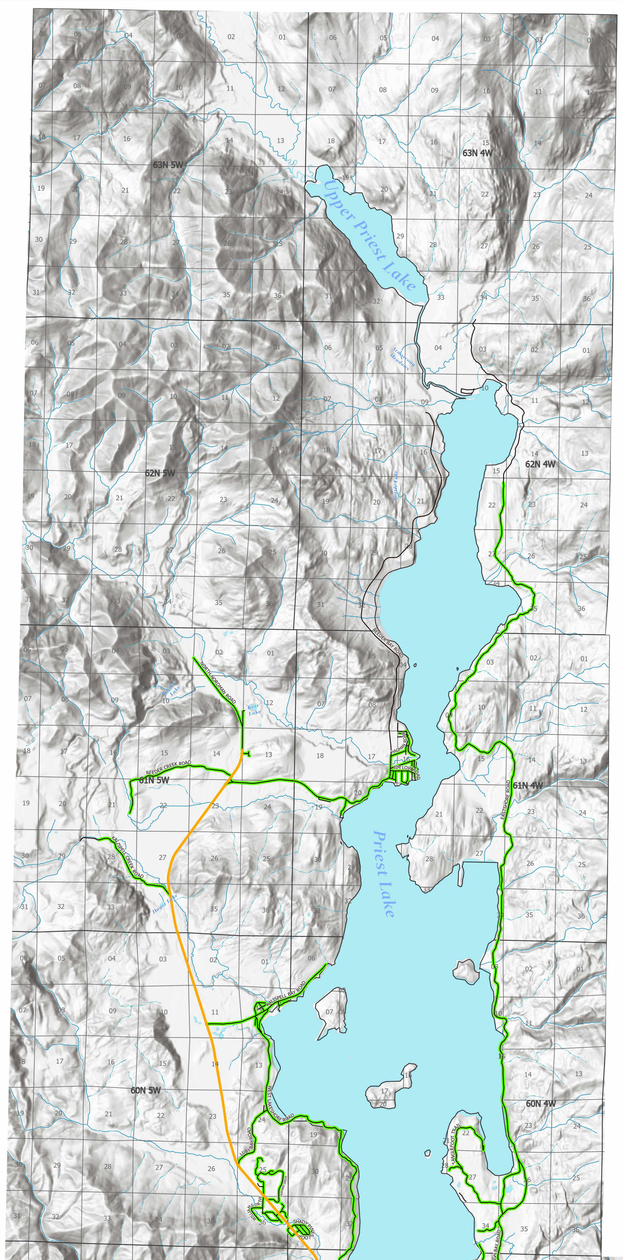

Road Name	Maint ID	Township
1st Street	445	60N 4W
39-G Road	276	56N 2W
Ahlers Road	100	54N 4W
Albeni Cove Road	401	56N 5W
Albeni Cove Road	401	56N 6W
Algoma Spur	101	56N 2W
Als Welding Road	106	54N 4W
Als Welding Road	106	54N 5W
Anselmo Lane	403	56N 4W
Aspen Lane	103	56N 2W
Baldy Mountain Road	701	57N 2W
Baldy Mountain Road	701	57N 3W
Bandy Road	105	54N 4W
Bandy Road	105	55N 4W
Barnhart Road	107	54N 3W
Barrett Road	407	56N 5W
Barrett Road	407	57N 5W
Bayview Drive	406	59N 4W
Bayview Road	108	54N 2W
Bayview Road	108	54N 3W
Beacon Hill Road	306	55N 2W
Bear Paw Road	408	57N 5W
Bear Paw Road	408	57N 6W
Bear Paw Road	408	58N 5W
Beare Road	109	54N 4W
Beers Humbird Road	185	56N 2W
Bella Circle	110	56N 2W
Ben Morris Road	111	55N 4W
Berry Lane	409	56N 3W
Beverly Drive	120	56N 2W
Birch Banks Road	112	56N 2W
Birch Beauty Road	114	55N 4W
Birch Haven Drive	113	56N 2W
Blacktail Road	116	54N 2W
Blacktail Road	116	54N 3W
Blacktail Road	116	55N 2W
Blackthorn Road	412	56N 5W
Blanchard Cutoff	118	54N 5W
Blanchard-Elk Road	119	54N 5W
Blanchard-Elk Road	119	54N 6W
Blue Lake Road	413	57N 4W
Blue Spruce Lane	612	56N 3W
Boat Club Road	121	57N 2W
Boat Club Road	121	57N 3W
Bodie Canyon Road	414	56N 5W
Bottle Bay Road	122	56N 1W
Bottle Bay Road	122	56N 2W
Bottle Bay Road	122	57N 1W
Bottle Bay Road	122	57N 2W
Brisboys Road	123	56N 2W
Buck Run	124	56N 2W
Butler Creek Spur	125	55N 2W
Cabinet Gorge Road	707	55N 3E
Camp Bay Road	127	56N 1E
Camp Bay Road	127	56N 1W
Campbell Loop	599	56N 3W
Campbell Point Road	418	56N 3W
Careywood Road	128	54N 3W
Caribou Creek Road	708	59N 2W
Carl Lane	129	56N 2W
Carr Creek Road	400	57N 3W
Carter Drive	130	56N 2W
Cary Spur Road	419	57N 5W
Cavanaugh Bay Road	420	59N 4W
Cedar Lane	542	56N 5W
Center Valley Road	746	58N 1W
Center Valley Road	746	58N 2W
Cherokee Trail	568	56N 5W
Cheyenne Drive	183	57N 3W
Churchill Road	132	56N 1W
Circle Drive	711	56N 1E
Clagstone Cutoff	126	54N 5W
Clagstone Road	240	53N 4W
Clagstone Road	240	54N 4W
Clagstone Road	240	54N 5W
Clearwater Lane	302	57N 2W
Clinton Avenue	423	59N 4W
Cocolalla Loop	136	55N 2W
Cocolalla Loop	136	55N 3W
Colburn Culver Road	712	57N 1W
Colburn Culver Road	712	58N 1W
Colburn Culver Road	712	58N 2W
Comeback Bay Lane	137	56N 2W

Road Name	Maint ID	Township
Cork Road	425	56N 4W
Craun Loop	426	60N 4W
Crooked Ear Drive	851	57N 1W
Crooked Lane	717	57N 2W
Crosswhite Road	138	54N 2W
Curtis Creek Road	139	55N 4W
Davis Road	140	56N 2W
Deer Trail Road	141	54N 6W
Denton Road	715	56N 1E
Denton Road	715	56N 2E
Derr Road	716	55N 3E
Dew Valley Loop	428	56N 5W
Diamond Heights Road	430	56N 5W
Dickensheet Road	432	59N 4W
Dinger Lane	619	56N 5W
Dockins Road	142	54N 2W
Dockins Road	142	55N 2W
Dogwood Lane	143	55N 3W
Dry Creek Road	719	54N 3E
Dry Creek Road	719	55N 3E
Dubius Creek Road	494	58N 5W
Dufort Road	144	55N 3W
Dufort Road	144	55N 4W
Dufort Road	144	56N 2W
Dufort Road	144	56N 3W
Dufort Road	144	56N 4W
Dufort Road	144	56N 5W
Eagle Drive	145	54N 4W
Eameshore Drive	832	56N 1E
East 3rd Street South	553	56N 6W
East 4th Street South	454	56N 6W
East 5th Street South	443	56N 6W
East Branch Road	435	56N 4W
East Cabinet Wagon Road	848	55N 3E
East Cedar Lane	596	56N 5W
East Comeback Bay Lane	146	56N 2W
East David Thompson Road	714	56N 1E
East Dufort Road	147	56N 2W
East Evergreen Road	299	56N 3W
East Jennifer Road	846	55N 3E
East Lakeview Boulevard	478	56N 5W
East Ockert Street South	576	56N 6W
East Settlement Road	526	56N 4W
East Shingle Mill Road	720	58N 1W
East Shore Drive	436	56N 4W
East Skyline Drive	257	54N 6W
East Spring Creek Road	804	56N 2E
East Spring Street South	544	56N 6W
East Thama Drive	429	56N 4W
East Valley Street South	556	56N 6W
Eastriver Loop	437	58N 4W
Eastriver Road	440	57N 4W
Eastriver Road	440	58N 4W
Eastriver Road	440	59N 4W
Eastside Cutoff	439	57N 4W
Eastside Road	453	56N 4W
Eastside Road	453	56N 5W
Eastside Road	453	57N 4W
Easy Livin Acres Drive	148	56N 3W
Edgemere Cutoff	149	55N 4W
Eichs Road	188	55N 3W
Elder Road	574	56N 5W
Elmira Road	722	59N 1W
Endicott Loop	571	56N 5W
Eureka Road	294	56N 1E
Eureka Road	294	56N 1W
Eureka Road	294	57N 1E
Eureka Road	294	57N 1W
Evergreen Road	150	56N 3W
Evergreen Road	760	58N 1W
Evergreen Road	760	59N 1W
Fairway View Drive	723	58N 1E
Fairway View Drive	723	58N 1W
Ferry Road	154	56N 3W
Firestone Lane	817	57N 2W
Firestone Lane	817	58N 1W
Fish Creek Road	155	55N 2W
Fish Creek Road	155	55N 3W
Forest Road	452	56N 5W
Forest Siding Road	725	58N 1W
Fox Creek Road	446	57N 4W
Fox Creek Road	446	58N 4W
Fox Creek Spur	447	57N 4W

Road Name	Maint ID	Township
Fox Creek Spur	447	58N 4W
Freeman Lake Road	449	56N 5W
Freeman Lake Road	449	56N 6W
French Road	726	57N 1W
Gallop Circle	308	56N 2W
Garden Avenue	727	57N 2W
Garfield Bay Cutoff	160	56N 1W
Garfield Bay Road	161	56N 1W
Geaudreau Lane	163	54N 5W
Geenen Road	164	55N 2W
Geenen Road	164	55N 3W
Gleason-Mcabee Falls Road	433	58N 4W
Gleason-Mcabee Falls Road	433	58N 5W
Glengary Bay Road	203	56N 1E
Gold Creek Road	700	58N 1W
Gold Mountain Drive	166	56N 2W
Golden Gate Road	165	55N 4W
Gooby Road	730	57N 2W
Granite Loop	115	54N 3W
Granite Loop	226	54N 3W
Greenwood Avenue	168	57N 2W
Grouse Creek Cutoff	731	58N 1W
Grouse Creek Cutoff	731	59N 1W
Grouse Creek Road	732	59N 1W
Grouse Meadows Road	733	58N 1W
Groves Addition	434	56N 5W
Gun Club Road	169	56N 2W
Gypsy Bay Road	170	56N 3W
Gypsy Bay Road	170	57N 3W
Hanford Drive	300	56N 2W
Hanley Lane	298	56N 2W
Hawkins Road	172	56N 2W
Hawkins Road	172	57N 2W
Hawkins Spur	173	56N 2W
Hawthorne Drive	174	56N 2W
Heath Lake Road	175	56N 2W
Helen Thompson Road	459	56N 3W
Herrmann Lake Road	176	56N 2W
Hickey Road	704	57N 1W
Hickey Road	704	58N 1W
Hidden Valley Road	736	58N 2W
High Circle Road	460	57N 3W
Highland Street	461	59N 4W
Hill Drive	737	56N 1E
Hillside Drive	178	55N 2W
Holly Glenn Cutoff	584	56N 5W
Holly Glenn Road	462	56N 5W
Holly Glenn West	577	56N 5W
Homestead Road	180	54N 3W
Hoo Doo Loop	463	55N 5W
Hoo Doo Loop	463	56N 5W
Hoo Doo Mountain Road	181	55N 4W
Hoop Loop	464	56N 5W
Hope School Road	739	56N 2E
Hopkins Road	740	58N 1W
Horizon Drive	182	56N 2W
Hubbard Lane	184	56N 2W
Humbug Lane	186	56N 3W
Icehouse Road	466	59N 4W
Idyllwild Road	309	56N 3W
Ivan White Road	467	58N 5W
Ivy Drive	190	56N 2W
Jachetta Cutoff	513	56N 5W
Jachetta Road	470	56N 5W
Jacobson Road	747	58N 1W
Jeffrey Drive	844	57N 2W
Jerrys Way	304	56N 2W
Jewel Lake Road	191	55N 3W
Jewel Lake Road	191	56N 3W
Johnny Long Road	472	57N 3W
Johnson Creek Road	749	55N 2E
Johnsons Cutoff	474	57N 5W
Johnsons Cutoff	474	58N 5W
Jones Road	192	56N 2W
Kaniksu Shores Road	750	57N 1W
Kearbey Korner	402	56N 5W
Kelso Clagstone Cutoff	102	54N 4W
Kelso Lake Road	194	54N 3W
Kelso Lake Road	194	54N 3W
Kelso Lake Road	194	54N 4W
Kelso Lake Road	194	54N 4W
Kendall Road	193	55N 4W
Kiebert Loop	751	56N 1E

Road Name	Maint ID	Township
Knollwood Drive	752	57N 1W
Kootenai Bay Road	753	57N 2W
Kootenai Fourth Avenue	779	57N 2W
Krystle Loop	220	56N 2W
Kullyspell Drive	756	56N 1E
Laclede Ferry Road	598	56N 3W
Laclede Shores Drive	597	56N 3W
Lake Street	606	59N 4W
Lakeshore Drive	195	56N 2W
Lakeshore Drive	195	56N 3W
Lakeshore Drive	195	57N 2W
Lakeview Drive	197	54N 6W
Lakeview Drive	199	55N 2W
Lakewood Drive	196	57N 2W
Langille Canyon Road	480	56N 6W
Le Clerc Road	481	56N 6W
Leisure Lane	842	57N 2W
Lightning Creek Road	758	56N 2E
Lignite Road	200	56N 2W
Little Blacktail Road	201	54N 2W
Little Blacktail Road	201	55N 2W
Lower Humbird Drive	744	57N 2W
Lower Pack River Road	759	58N 1E
Lower Pack River Road	759	58N 1W
Manley Creek Road	488	56N 3W
Maplewood Lane	202	55N 3W
Martin Bay Loop	205	56N 1E
Martin Bay Road	204	56N 1E
Mason Road	207	54N 5W
Mays Road	208	56N 3W
Mcewan Road	490	60N 4W
Mcghee Road	709	57N 2W
Mcnall Road	761	59N 1W
Meadow Drive	210	54N 6W
Meadow Lane	211	56N 2W
Meadowlark Drive	212	56N 2W
Meadowood Road	763	59N 1E
Meadowview Drive	213	56N 2W
Melody Lane	214	55N 2W
Merril Martin Road	206	56N 3W
Merritt Lane	491	56N 5W
Milk Creek Road	821	59N 1W
Mineral Ridge Road	218	53N 3W
Mineral Ridge Road	218	54N 3W
Miramount Beach Road	764	57N 1W
Mirror Lake Road	216	56N 2W
Mirror Lake Road	600	56N 4W
Missouri Street	496	59N 4W
Monarch Road	217	56N 2W
Moore Loop	483	56N 3W
Moose Meadow Drive	215	55N 4W
Mosquito Creek Road	765	55N 2E
Mosquito Creek Road	765	56N 2E
Mosquito Creek Road	765	56N 3E
Mountain Ash Drive	219	56N 2W
Mountain Creek Road	560	57N 3W
Mountain View Drive	767	57N 2W
Mountain View Road	221	54N 6W
Naccarato Drive	476	58N 5W
Nagel Road	495	56N 5W
Nagel Road	495	56N 6W
Nancy Road	768	57N 1W
Nettleingham Road	769	58N 2W
Norman Way	222	56N 2W
North Beach Road	303	55N 2W
North Boyer Road	770	57N 2W
North Center Valley Road	702	58N 1W
North Kootenai Road	771	57N 2W
North Kootenai Road	771	58N 1W
North Kullyspell Drive	766	56N 1E
North Riley Creek Road	515	56N 3W
North Riley Creek Road	515	56N 4W
North River Lake Drive	835	55N 2E
Oden Bay Drive	773	57N 1W
Old Highway	774	57N 1W
Old Highway	774	58N 1W
Old Highway 95 South	223	56N 2W
Old House Road	224	54N 3W
Old Priest River Road	501	56N 5W
Old Priest River Road	501	56N 6W
Old Sam Owen Drive	703	56N 2E
Old School House Road	225	55N 4W
Old Thama Ferry Road	550	55N 4W

Road Name	Maint ID	Township
Olson Road	227	57N 2W
Olympic Drive	841	58N 1W
Osprey Circle	743	56N 1E
Osprey Trail	705	56N 1E
Otts Basin Road	228	56N 3W
Outlet Bay Road	502	59N 4W
Overlake View Road	270	55N 2W
Painter Road	777	55N 3E
Park Lane	778	58N 2W
Parley Lane	503	56N 5W
Paul Street	505	59N 4W
Pend Oreille Drive	230	53N 4W
Pend Oreille Drive	230	54N 4W
Peninsula Loop	504	57N 4W
Peninsula Loop	504	57N 5W
Peninsula Road	738	56N 1E
Peninsula Road	738	56N 2E
Peninsula Road	416	56N 4W
Peninsula Road	416	56N 5W
Peninsula Road	416	57N 4W
Peninsula Road	416	57N 5W
Penny Lane	745	57N 2W
Peterson Road	506	57N 4W
Peterson Road	506	57N 5W
Pettit Lane	605	59N 4W
Pine Road	507	55N 6W
Pinecone Road	757	58N 1W
Pinecrest Loop	827	57N 2W
Pinecrest Road	826	57N 2W
Pinehaven Road	232	54N 4W
Pinewood Lane	233	55N 2W
Pinewood Lane	233	55N 3W
Poirier Road	177	54N 5W
Poirier Road	177	54N 6W
Ponder Point Drive	781	57N 2W
Ponder Point Lane	831	57N 2W
Porath Road	782	58N 1W
Poverty Valley Road	509	57N 5W
Private Drive	231	56N 1W
Providence Road	783	57N 2W
Quartz Creek Road	405	58N 5W
Quinns Lane	236	55N 2W
Racetrack Road	822	58N 2W
Railroad Avenue	237	54N 5W
Rapid Lightning Road	786	58N 1E
Rapid Lightning Road	786	58N 1W
Ray Davis Lane	787	57N 1W
Rays Way	803	58N 1E
Red Clover Circle	788	57N 1W
Red Clover Drive	784	57N 1W
Red Fir Road	789	56N 1E
Rena Road	512	55N 5W
Rena Road	512	55N 6W
Reynolds Lane	593	56N 4W
Riley Creek Park Drive	514	56N 3W
Riley Creek Park Drive	514	56N 4W
River Bend Drive	582	56N 5W
River Lake Drive	790	55N 2E
River Road	775	55N 2E
River Road	775	55N 3E
River Run Drive	517	56N 3W
Rivers End Drive	583	56N 5W
Riverside Road	516	56N 5W
Road 22	241	54N 2W
Roberts Lane	242	54N 5W
Roberts Lane	242	54N 6W
Robin Drive	243	56N 2W
Rock Road	718	57N 2W
Rockview Drive	187	55N 4W
Roop Road	244	55N 3W
Ropp Road	519	57N 5W
Ropp Road	519	57N 6W
Roundhouse Circle	850	57N 2W
Roundhouse Drive	791	57N 2W
Roy Way	245	56N 2W
Rusho Lane	296	54N 5W
Sabrea Shores Road	305	56N 3W
Sagle Creek Road	246	56N 2W
Sagle Road	247	56N 1E
Sagle Road	247	56N 1W
Sagle Road	247	56N 2W
Sam Owens Park Road	793	56N 1E
Samuels Road	794	58N 1W

Road Name	Maint ID	Township
Samuels Road	794	59N 1W
Sanborn Creek Road	404	56N 4W
Sandy Drive	263	55N 2W
Santa Claus Lane	295	54N 5W
Santa Maria Road	520	56N 3W
Saunders Road	249	54N 5W
Saunders Road	249	54N 6W
Schell Road	250	56N 2W
Schneiders Road	251	55N 3W
Scotts Road	525	56N 4W
Scranton Avenue	532	59N 4W
Selkirk Road	799	58N 1W
Selle Road	800	58N 1W
Selle Road	800	58N 2W
Serenity Place	845	57N 2W
Shadow Mountain Road	785	58N 2W
Shady Lane	570	56N 5W
Shady Pines Loop	539	60N 4W
Shannon Lane	527	56N 5W
Shaw Road	528	56N 4W
Shelby Road	530	56N 3W
Shepherds Lane	801	58N 1W
Sherri Drive	253	55N 2W
Sherwood Beach Road	531	59N 4W
Sherwoods Road	254	56N 2W
Shingle Mill Road	802	57N 1W
Shingle Mill Road	802	58N 1W
Silver Birch Lane	538	56N 6W
Skyhawk Drive	256	54N 4W
Slee Street	534	59N 4W
Smith Creek Road	535	57N 3W
Smokehouse Road	258	56N 2W
Smokehouse Road	258	57N 2W
Snow Creek Road	536	57N 5W
Snow Valley Road	537	57N 5W
South 1st Street	444	56N 5W
South 2nd Street	523	56N 5W
South Blackhawk Avenue	411	56N 6W
South Center Valley Road	710	58N 1W
South Diamond Heights Road	540	56N 5W
South Grover Avenue	455	56N 6W
South Iowa Avenue	468	56N 6W
South Kootenai Bay Road	795	57N 2W
South Marian Avenue	487	56N 6W
South Montana Avenue	492	56N 6W
South Rena Road	594	55N 6W
South Sagle Road	259	55N 2W
South Sagle Road	259	56N 2W
South Santiago Road	248	54N 5W
South Spruce Avenue	450	56N 6W
Southside School Road	260	55N 2W
Spades Road	261	56N 2W
Spirit Lake Cutoff	262	54N 4W
Spirit Lake Cutoff	262	55N 4W
Sportsman Access Road	156	55N 2W
Spring Haven Drive	543	56N 5W
Springdale Gardens	551	56N 5W
Spur Drive	805	57N 2W
Squaw Valley Cutoff	545	59N 5W
Squaw Valley Road	546	59N 4W
Squaw Valley Road	546	59N 5W
St Joe Drive	297	53N 4W
St Joe Drive	297	54N 4W
St Louis Avenue	521	59N 4W
Steamboat Bay Road	587	60N 4W
Stone Johnny Road	585	56N 5W
Stone Johnny Road	585	57N 5W
Stone Road	265	54N 5W
Stone Road Cutoff	266	54N 5W
Substation Cutoff	548	59N 4W
Sunny Shores Loop	267	57N 3W
Sunnyside Cutoff	806	57N 1W
Sunnyside Exit Road	852	57N 1W
Sunnyside Road	807	57N 1E
Sunnyside Road	807	57N 1W
Sunray Drive	792	56N 1E
Sunrise Circle	268	56N 2W
Sunset Road	269	54N 2W
Swan Shores Drive	271	57N 3W
Sweeney Drive	301	56N 2W
Sweetwater Drive	824	57N 2W
Talache Loop	234	55N 1W
Talache Road	272	55N 1W

Road Name	Maint ID	Township
Talache Road	272	56N 1W
Talache Road	272	56N 2W
Talon Circle	629	55N 4W
Talon Drive	628	55N 4W
Tamarack Lane	273	56N 2W
Tanglefoot Trail	586	60N 4W
Teal Lane	274	57N 3W
Terrace Drive	275	55N 2W
Thama Drive	549	56N 4W
Trails End Road	226	54N 3W
Trestle Creek Road	808	57N 1E
Trout Creek Road	809	57N 1E
Trout Creek Road	809	58N 1E
Tweedie Road	277	55N 5W
Tweedie Road	277	55N 6W
Twin Rivers Road	278	54N 3W
Upland Drive	811	57N 2W
Upper Gold Creek Road	729	58N 1E
Upper Gold Creek Road	729	58N 1W
Upper Gold Creek Road	729	59N 1E
Upper Granite Loop	310	54N 3W
Upper Humbird Drive	820	57N 2W
Upper Pack River Road	776	59N 1W
Upper Pack River Road	776	59N 2W
Van Horn Avenue	798	57N 2W
Vay Road	279	55N 4W
Vedelwood Drive	839	57N 2W
Vintage Road	104	53N 3W
Vintage Road	104	54N 3W
Vista Drive	280	54N 6W
Walker Road	281	54N 5W
Walker Way	282	56N 2W
Warren Beach Road	557	59N 4W
Waterfront Drive	307	56N 3W
Wells Lane	469	56N 4W
West Bronx Road	812	57N 2W
West Bronx Road	812	58N 2W
West Cabinet Wagon Road	849	55N 3E
West Cedar Lane	595	56N 5W
West David Thompson Road	834	56N 1E
West Diamond Heights Road	558	56N 5W
West Elmira Road	813	59N 1W
West Garfield Bay Road	283	56N 1W
West Jennifer Road	847	55N 3E
West Lakeshore Road	559	59N 4W
West Lakeshore Road	559	60N 4W
West Oden Bay Road	814	57N 1W
West Pine Street	780	57N 2W
West Selle Road	840	58N 2W
West Settlement Road	555	56N 4W
West Settlement Road	555	56N 5W
West Shingle Mill Road	815	58N 1W
West Skyline Drive	291	54N 6W
West Spring Creek Road	772	56N 2E
Westmond Road	284	55N 2W
Westmond Road	284	56N 2W
Westwood Heights Road	285	56N 3W
Westwood Heights Road	285	57N 3W
Whiskey Jack Road	816	57N 1W
Whiskey Jack Road	816	57N 2W
Whitetail Trail	286	56N 2W
Whittum Road	287	55N 4W
Willford Road	288	55N 2W
Williams Road	289	56N 2W
Willow Bay Road	290	55N 3W
Willow Bay Road	290	55N 4W
Willow Bay Road	290	56N 4W
Winterton Road	818	58N 1W
Wisconsin Street	415	56N 5W
Womack Road	564	55N 5W
Womack Road	564	55N 6W
Wooded Acres Drive	293	56N 2W
Wooded Acres Drive	293	56N 3W
Wooded Acres Drive	293	57N 2W
Wooded Acres Drive	293	57N 3W
Woodland Drive	828	57N 2W
Woodside Road	819	58N 1W
Woodside Road	819	58N 2W
Woolsey Road	292	56N 2W
Wrenco Loop	565	56N 3W
Wrenco Loop	565	57N 3W
Wrencoe Hills Road	566	56N 3W

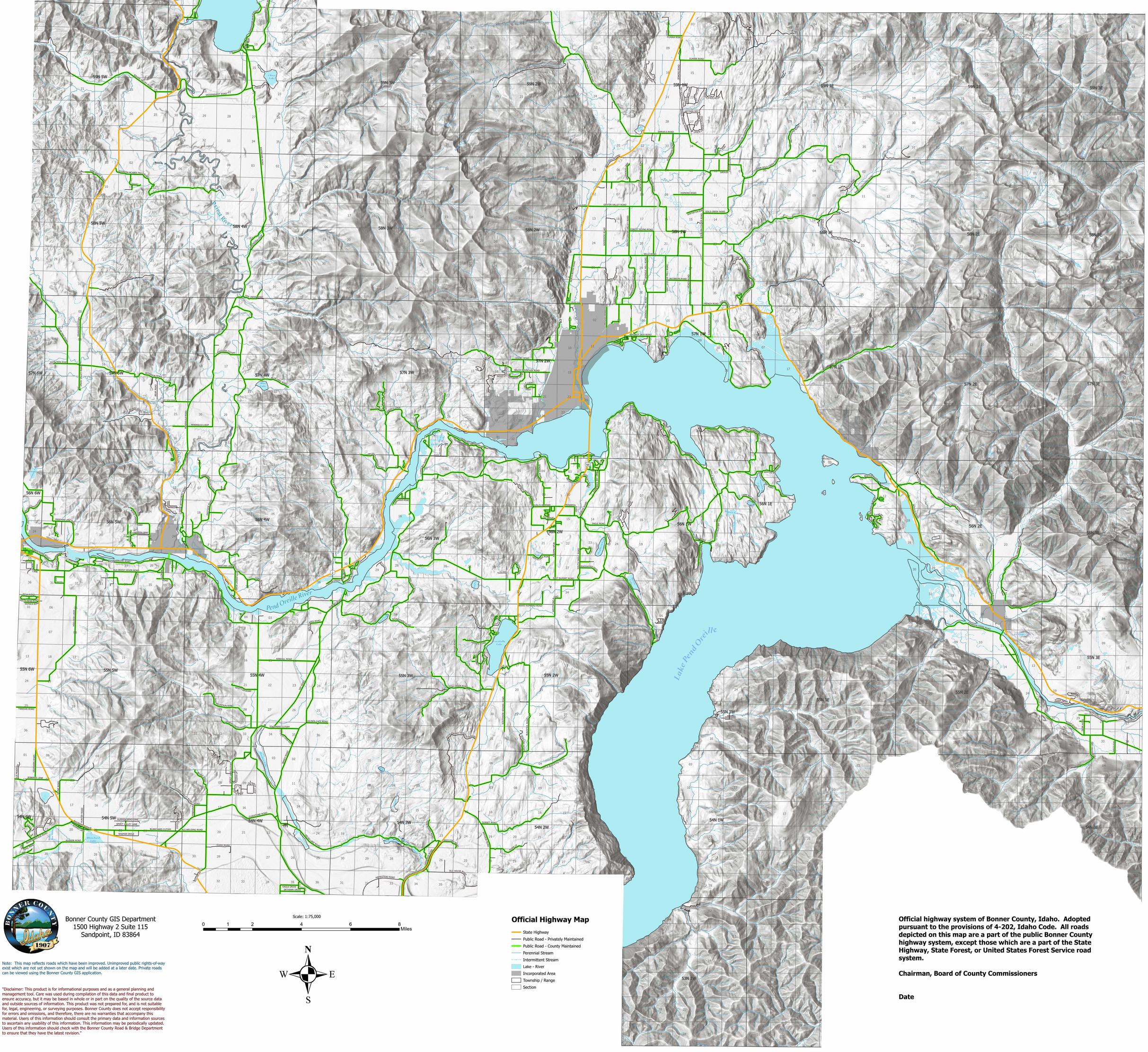

Bonner County GIS Department
1500 Highway 2 Suite 115
Sandpoint, ID 83864

Scale: 1:75,000

0 1 2 4 6 8 Miles

N W E S

Official Highway Map

- State Highway
- Public Road - Privately Maintained
- Public Road - County Maintained
- Perennial Stream
- Intermittent Stream
- Lake - River
- Incorporated Area
- Township / Range
- Section

Note: This map reflects roads which have been improved. Unimproved public rights-of-way exist which are not yet shown on the map and will be added at a later date. Private roads can be viewed using the Bonner County GIS application.

"Disclaimer: This product is for informational purposes and as a general planning and management tool. Care was used during compilation of this data and final product to ensure accuracy, but it may be based in whole or in part on the quality of the source data and outside sources of information. This product was not prepared for, and is not suitable for, legal, engineering, or surveying purposes. Bonner County does not accept responsibility for errors and omissions, and therefore, there are no warranties that accompany this material. Users of this information should consult the primary data and information sources to ascertain any usability of this information. This information may be periodically updated. Users of this information should check with the Bonner County Road & Bridge Department to ensure that they have the latest revision."

Official highway system of Bonner County, Idaho. Adopted pursuant to the provisions of 4-202, Idaho Code. All roads depicted on this map are a part of the public Bonner County highway system, except those which are a part of the State Highway, State Forest, or United States Forest Service road system.

Chairman, Board of County Commissioners

Date